

SAILING SCHEDULE (EXPORT)

SEPTEMBER 28TH 2023

Konoike Shipping Co., Ltd.

(KANTO VERSION 2/2)

CY (FCL)用

KANTO/STRAITS SERVICE		VOY NO.	TOKYO	YOKOHAMA	NAGOYA	S'PORE	P'KELANG(N)	P'KELANG(W)	PENANG
EVER OPTIMA	1480-015S	10/02 - 03	10/03 - 03	10/04 - 04	10/14	10/15	10/17		
WAN HAI 356	S009	10/02 - 03	10/03 - 04	10/06 - 06	10/18	10/19	# 10/26	# 10/26	
OOCL JAKARTA	162S	10/02 - 03	---	10/03 - 04	10/14	---	---	# 10/21	
EVER ORIGIN	1481-013S	10/09 - 10	10/10 - 10	10/11 - 11	10/21	10/22	10/24		
WAN HAI 358	S010	10/09 - 10	10/10 - 11	10/13 - 13	10/25	10/26	# 11/02	# 11/02	
OOCL ZHOUSHAN	261S	10/09 - 10	---	10/10 - 11	10/21	---	---	# 10/28	
EVER OUTWIT	1482-012S	10/16 - 17	10/17 - 17	10/18 - 18	10/28	# 1/07	10/29	10/31	
WAN HAI 326	S031	10/16 - 17	10/17 - 18	10/20 - 20	11/01	11/02	# 11/09	# 11/09	
OOCL NEW ZEALAND	131S	10/16 - 17	---	10/17 - 18	10/28	---	---	# 11/04	
EVER OWN	1483-024S	10/23 - 24	10/24 - 24	10/25 - 25	11/04	# 1/14	11/05	11/07	
OOCL CHARLESTON	228S	10/23 - 24	10/24 - 25	10/27 - 27	11/08	11/09	# 11/16	# 11/16	
OOCL JAKARTA	116S	10/23 - 24	---	10/24 - 25	11/04	---	---	# 11/11	
EVER OPTIMA	1484-016S	10/30 - 31	10/31 - 31	11/01 - 01	11/11	# 1/21	11/12	11/14	
WAN HAI 325	S028	10/30 - 31	10/31 - 01	11/03 - 03	11/15	11/16	# 11/23	# 11/23	
OOCL JAKARTA	163S	10/30 - 31	---	10/31 - 01	11/11	---	---	# 11/18	

#印は T/S SERVICE

KANTO/PHILIPPINES SERVICE		VOY NO.	TOKYO	YOKOHAMA	NAGOYA	MANILA(N)	MANILA(S)	CEBU
EVER OPTIMA	1480-015S	10/02 - 03	10/03 - 03	10/04 - 04	# 10/11	# 10/17	# 10/12	
CALIDRIS	0119S	10/02 - 03	10/03 - 03	9/30 - 01	10/12	---	---	
WAN HAI 276	S020	9/30 - 01	9/30 - 03	---	# 10/13	# 10/15	# 10/13	
EVER ORIGIN	1481-013S	10/09 - 10	10/10 - 10	10/11 - 11	# 10/18	# 10/24	# 10/19	
SEABREEZE	2111S	10/09 - 10	10/10 - 10	10/07 - 08	10/19	---	---	
WAN HAI 173	S097	10/07 - 08	10/07 - 07	---	# 10/20	# 10/22	# 10/20	
EVER OUTWIT	1482-012S	10/16 - 17	10/17 - 17	10/18 - 18	# 10/25	# 10/31	# 10/26	
MARIA C	0046S	10/16 - 17	10/17 - 17	10/14 - 15	10/26	---	---	
EVER CERTAIN	S035	10/14 - 15	10/14 - 14	---	# 10/27	# 10/29	# 10/27	
EVER OWN	1483-024S	10/23 - 24	10/24 - 24	10/25 - 25	# 11/01	# 11/07	# 11/02	
CALIDRIS	0120S	10/23 - 24	10/24 - 24	10/21 - 22	11/02	---	---	
WAN HAI 276	S021	10/21 - 22	10/21 - 21	---	# 11/03	# 11/05	# 11/03	
EVER OPTIMA	1484-016S	10/30 - 31	10/31 - 31	11/01 - 01	# 11/08	# 11/14	# 11/09	
SEABREEZE	2112S	10/30 - 31	10/31 - 31	10/28 - 29	11/09	---	---	
WAN HAI 173	S098	10/28 - 29	10/28 - 28	---	# 11/10	# 11/12	# 11/10	

#印は T/S SERVICE

KANTO/VIETNAM SERVICE		VOY NO.	TOKYO	YOKOHAMA	NAGOYA	(CAT LAI)	
VESSEL	VOY NO.					HO CHI MINH	HAIPHONG
No Vessel		9/30 - 30	9/30 - 01	9/29 - 29	10/10	---	---
WAN HAI 359	S009	9/28 - 29	9/29 - 29	---	10/09	---	---
WAN HAI 276	S020	9/30 - 01	9/30 - 30	---	---	10/10	---
SITC RUNDE	2320S	10/07 - 07	10/07 - 08	10/06 - 06	10/17	---	---
WAN HAI 366	S004	10/05 - 06	10/06 - 06	---	10/16	---	---
WAN HAI 173	S097	10/07 - 08	10/07 - 07	---	---	10/17	---
No Vessel		10/14 - 14	10/14 - 15	10/13 - 13	10/24	---	---
INTERASIA ELEVATE	S029	10/12 - 13	10/13 - 13	---	10/23	---	---
EVER CERTAIN	S035	10/14 - 15	10/14 - 14	---	---	10/24	---
SITC JIANGSU	2314S	10/21 - 21	10/21 - 22	10/20 - 20	10/31	---	---
WAN HAI 329	S022	10/19 - 20	10/20 - 20	---	10/30	---	---
WAN HAI 276	S021	10/21 - 22	10/21 - 21	---	---	10/31	---
No Vessel		10/28 - 28	10/28 - 29	10/27 - 27	11/07	---	---
WAN HAI 359	S010	10/26 - 27	10/27 - 27	---	11/06	---	---
WAN HAI 173	S098	10/28 - 29	10/28 - 28	---	---	11/07	---

#印は T/S SERVICE

KANTO/INDONESIA SERVICE		VOY NO.	TOKYO	YOKOHAMA	NAGOYA	JAKARTA	SURABAYA	SEMARANG
SEASPAN KYOTO	102S	9/30 - 01	10/01 - 01	10/03 - 03	10/14	# 10/21	---	---
WAN HAI 356	S009	10/02 - 03	10/03 - 04	10/06 - 06	# 10/24	# 10/27	# 10/26	
EVER BLOOM	1058-062A	9/30 - 01	10/01 - 01	10/03 - 03	10/17	10/15		
BANGKOK BRIDGE	175S	10/07 - 08	10/08 - 08	10/10 - 10	10/21	# 10/28	---	
WAN HAI 358	S010	10/09 - 10	10/10 - 11	10/13 - 13	# 10/31	# 11/03	# 11/02	
EVER BEING	1059-050A	10/07 - 08	10/08 - 08	10/10 - 10	10/24	10/22		
JAKARTA EXPRESS	073S	10/14 - 15	10/15 - 15	10/17 - 17	10/28	# 11/04	---	
WAN HAI 326	S031	10/16 - 17	10/17 - 18	10/20 - 20	# 11/07	# 11/10	# 11/09	
EVER BLESS	1060-048A	10/14 - 15	10/15 - 15	10/17 - 17	10/31	10/29		
MOL EXPLORER	070S	10/21 - 22	10/22 - 22	10/24 - 24	11/04	# 11/11	---	
WAN HAI 323	S032	10/23 - 24	10/24 - 25	10/27 - 27	# 11/14	# 11/17	# 11/16	
EVER BASIS	1061-050A	10/21 - 22	10/22 - 22	10/24 - 24	11/7	11/5		
SEASPAN KYOTO	103S	10/28 - 29	10/29 - 29	10/31 - 31	11/11	# 11/18	---	
WAN HAI 325	S028	10/30 - 31	10/31 - 01	11/03 - 03	# 11/21	# 11/24	# 11/23	
EVER BOOMY	1062-068A	10/28 - 29	10/29 - 29	10/31 - 31	11/14	11/12		

#印は T/S SERVICE

こちらに記載のないスケジュールも多数ご案内可能です。お気軽にお問合せ下さい。

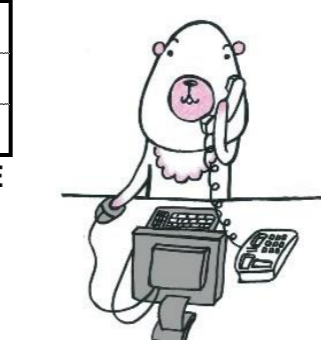

Konoike Shipping Co., Ltd.
 (TOKYO) (OSAKA)
 TEL: 03-6738-2960 TEL: 06-6263-3835
 FAX: 03-6738-2970 FAX: 06-6263-3922
<https://www.konoike-ship.com>

(SUBJECT TO ALTERATION WITH OR WITHOUT NOTICE)